BEULAH BAPTIST CHURCH
MISSIONS EVANGELISM
FELLOWSHIP DICIPLESHIP
Moving Toward Maturity

Pastor
Reverend William Henley
Phone: (215) 747-4544

Church Office
Phone: (215) 747-4544
Fax: (215) 747-7871

Chairman of
Deacons Ministry
Deacon Kevin Murray
Phone: (215) 871-7969

Chairman of
Trustee Ministry
Trustee Sherman Baker
Phone: (215) 747-7936

5001-21 Spruce Street Philadelphia, PA 19139
Website: www.beulahbc.org **Email:** administration@beulahbc.org

July 8, 2024

So, we ourselves should support them so that we can be their partners as they teach the truth. 3 John 8 [NLT]

Greetings in the Name of our Lord and Savior Jesus Christ,

"The BBC Cuba Team is thrilled to announce our upcoming mission journey to the island Republic of Cuba from 10/12/24 to 10/18/24. We are partnering with Reverend Vismar Ramírez, Pastor of Primera Iglesia Bautista de Santiago de Cuba to serve the Church and the Community. We plan to hold seminars to enhance spiritual growth, holistic health, and minister in worship and praise.

Right now, our Cuban brothers and sisters are suffering a major economic crisis: there are food shortages, constant power outages, and medicine is scarce. In addition, the Associated Press reports that there has been a surge in Islam, Buddhism, and Santeria [a fusion of African Voodoo and Catholicism].

The Team sincerely seeks your prayers and financial support. Your tax-deductible gift will cover essential expenses, including travel, food, lodging, visas, and ground transportation (approximately $2500 per team member). With your generous contribution, we can also provide biblical resources, food, medicine, arts/crafts, and toys for the children. Please send financial support to Beulah Baptist Church c/o Missions Board, 5001-21 Spruce Street, Philadelphia, PA 19139. ***Please write either "Cuba Team," or the name of a specific Team member, on the memo line of your check or money order, or on your Church envelope***.

Prayer Request: Please pray that (1) we will glorify God in all that we do; (2) For Sufficient Funds; (3) For Safety/Safe Travel; (4) To clear customs without incident; (5) Unity; (6) Blessings for the Church/ Community; (7) Opportunity to share the Gospel!

2024 CUBA TEAM

[Julian & Canies Jenkins- Jackie Exum – Victor Baidal - Vilma Dyer – Brian Hunt – Tony Bryant]

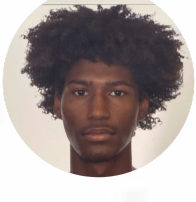

Together, with God's Help, we can turn the world upside down.
Thank you and God Bless you always.